

PLAT OF SURVEY

A PARCEL OF LAND BEING KNOWN AS LOT P-51 OF LAZY ACRES IN THE NORTHWEST QUARTER, SECTION 24, TOWNSHIP 9 NORTH, RANGE 4 WEST, NORTHWEST TOWNSHIP, WILLIAMS COUNTY, OHIO.

SURVEYED FOR: RANDY HAURY

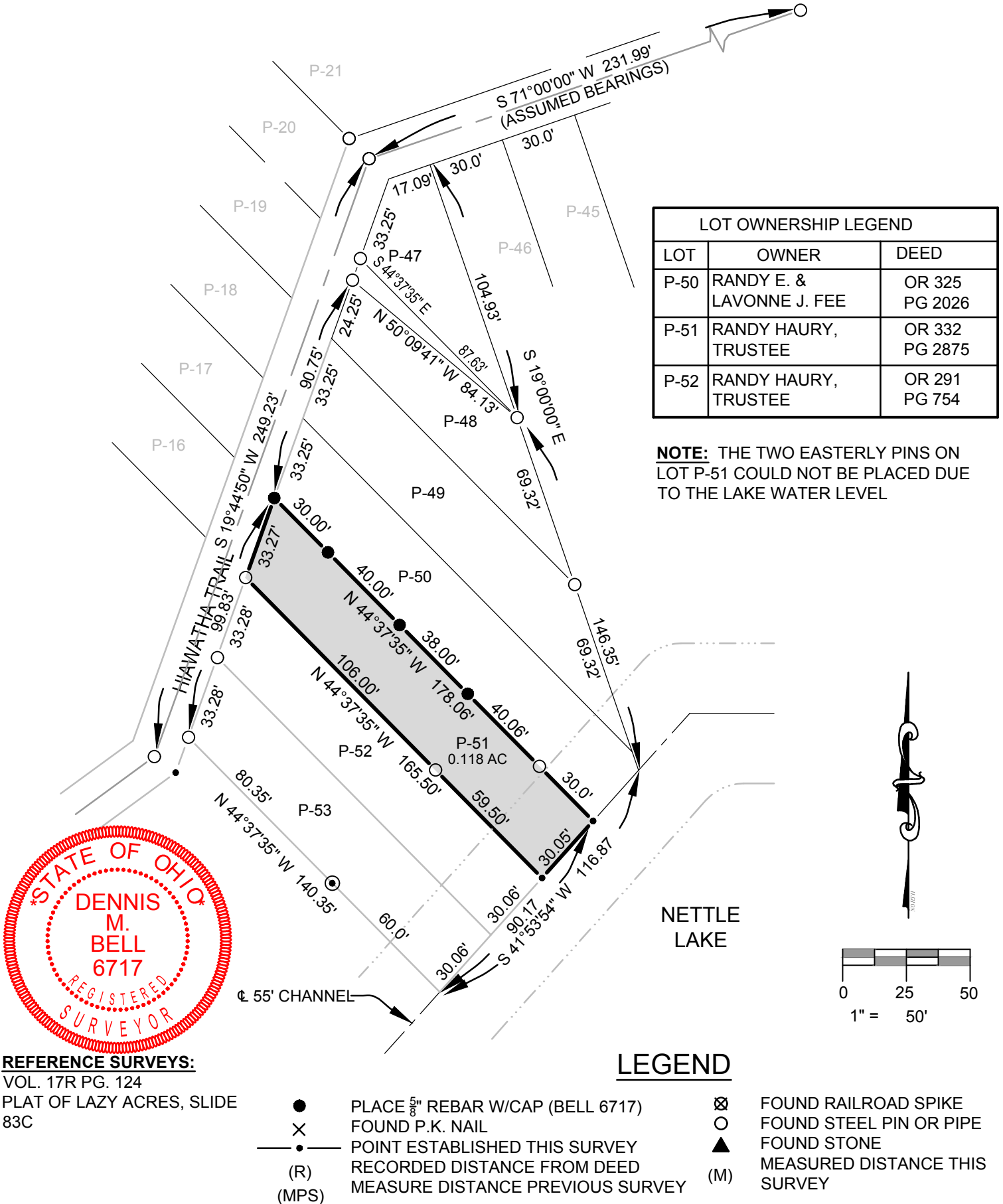

LOT OWNERSHIP LEGEND		
LOT	OWNER	DEED
P-50	RANDY E. & LAVONNE J. FEE	OR 325 PG 2026
P-51	RANDY HAURY, TRUSTEE	OR 332 PG 2875
P-52	RANDY HAURY, TRUSTEE	OR 291 PG 754

NOTE: THE TWO EASTERLY PINS ON LOT P-51 COULD NOT BE PLACED DUE TO THE LAKE WATER LEVEL

REFERENCE SURVEYS:

VOL. 17R PG. 124
PLAT OF LAZY ACRES, SLIDE 83C

- | | | | |
|-------|---|-----|-------------------------------|
| ● | PLACE $\frac{5}{8}$ " REBAR W/CAP (BELL 6717) | ⊗ | FOUND RAILROAD SPIKE |
| X | FOUND P.K. NAIL | ○ | FOUND STEEL PIN OR PIPE |
| —●— | POINT ESTABLISHED THIS SURVEY | ▲ | FOUND STONE |
| (R) | RECORDED DISTANCE FROM DEED | (M) | MEASURED DISTANCE THIS SURVEY |
| (MPS) | MEASURE DISTANCE PREVIOUS SURVEY | | |

I HEREBY CERTIFY THAT I HAVE SURVEYED THE PREMISES SHOWN ON THE PLAT ABOVE. ALL DIMENSIONS ARE SHOWN IN FEET AND DECIMALS THEREOF. SINCE THIS SURVEY DOES NOT INCLUDE A TITLE SEARCH, THERE COULD BE EASEMENTS OR OTHER ENCUMBRANCES UPON THE LAND WHICH ARE NOT SHOWN ON THIS SURVEY PLAT. IF THESE ARE REQUIRED, PLEASE FURNISH THE NECESSARY INFORMATION. THE BEARINGS SHOWN ON THE PLAT ABOVE ARE BASED ON AN ASSUMED DATUM AND ARE FOR ANGULAR REFERENCE ONLY. THIS SURVEY HAS BEEN RECORDED IN VOL. 27R PAGE 274 OF THE WILLIAMS COUNTY SURVEY RECORDS.

JOB NO: 19-064 DATE: 8-23-2019

Dennis M. Bell

DENNIS M. BELL
REGISTERED SURVEYOR NO. 6717

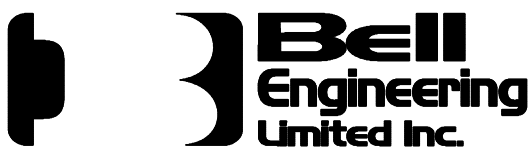

05691A State Route 15
P.O. Box 565
Bryan, OH 43506
419-636-2585
419-636-8434
bellengineeringlimited.com